

97-69

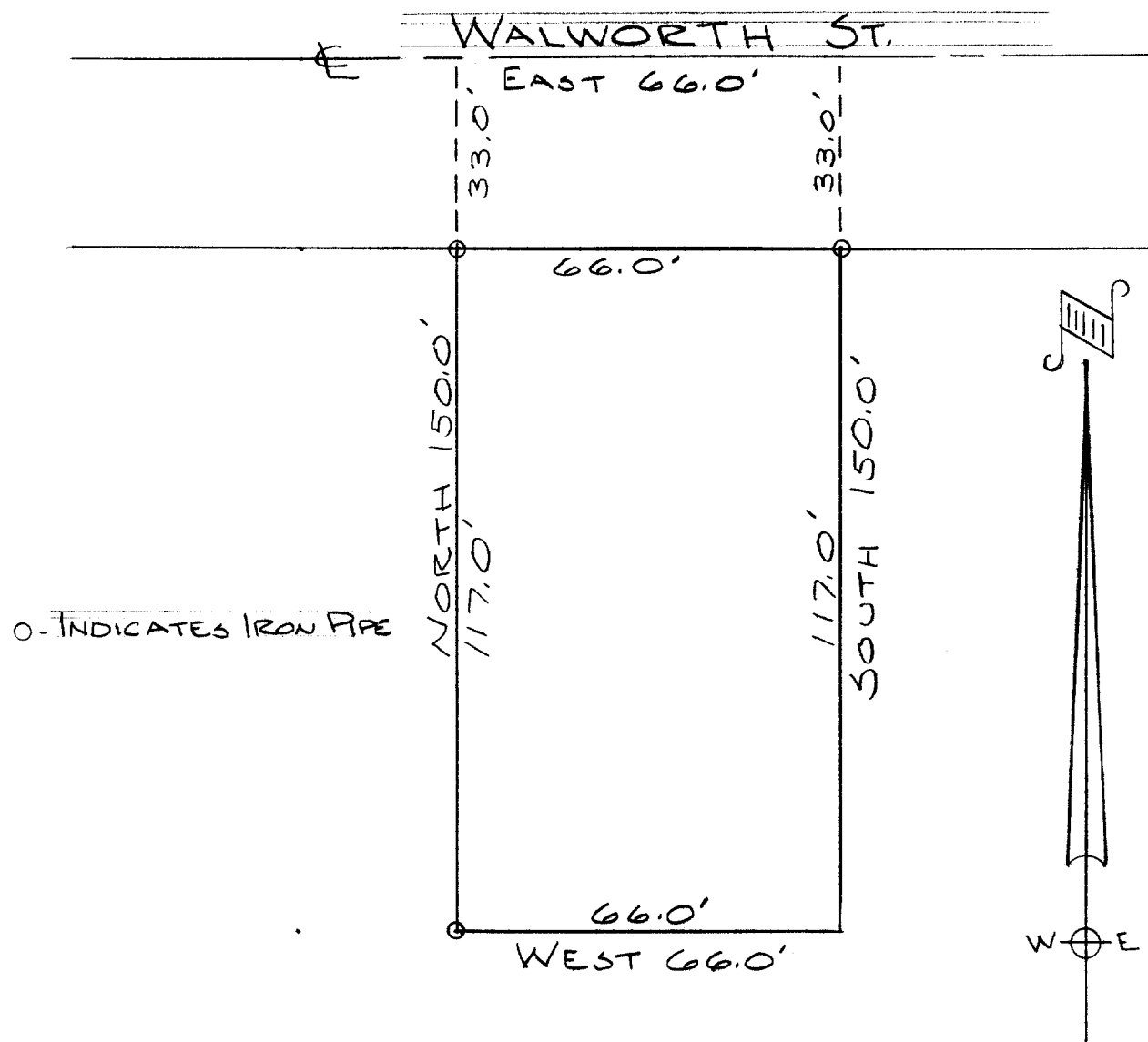

DESCRIPTION: Commencing at a point that is 335.61 feet West of the NE corner of the NW $\frac{1}{4}$ of Section 8 T. 4 N., R. 15 E., in the City of Whitewater, Walworth County, Wisconsin; thence South 150.00 feet, thence East 66.00 feet, thence North 150.00 feet to the Section line, thence West 66.00 feet to the place of beginning.

CERTIFICATE: I, James F. Biagi, surveyor, do hereby certify that I have surveyed the property hereon described.

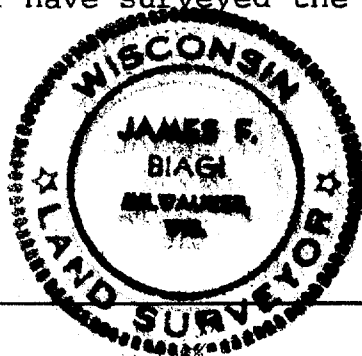

James F. Biagi
James F. Biagi, RLS 272